

PLAN OF PROPOSED HOUSE OF Mrs. PADMAVATHY  
 IN S.No. 163/1 OF PERUNGALLATTUR VILLAGE & TOWN PANCHAYAT  
 Scale - 1" = 8'0" (1:100)

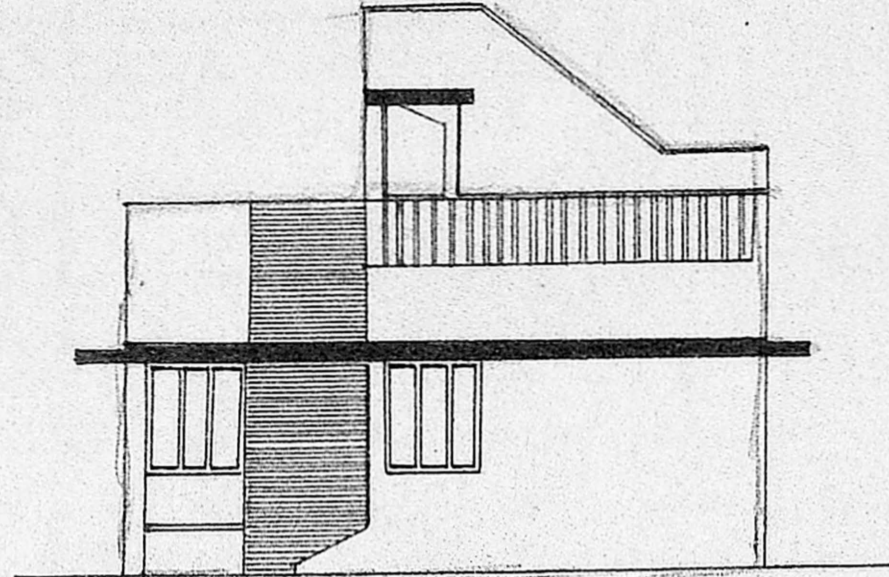

FRONT ELEVATION

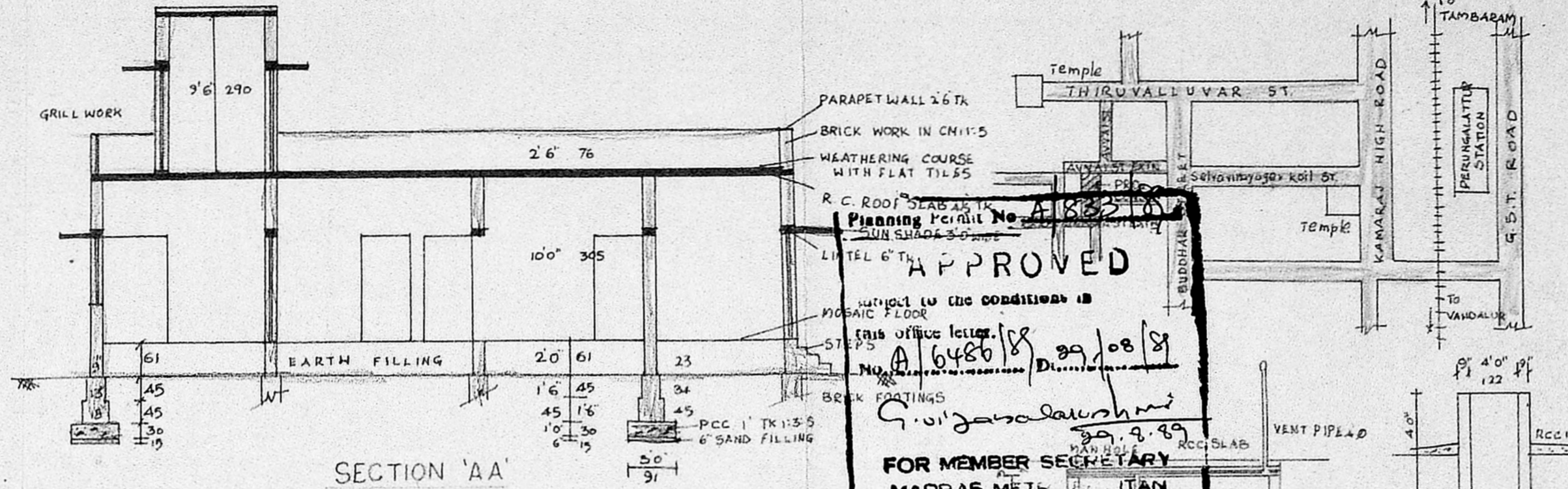

SECTION 'AA'

KEY PLAN  
 NOT TO SCALE  
 PRO. CONSTN

SITE PLAN  
 SCALE - 1" = 20'0"

APPROVED  
 Planning Permit No. A18370  
 No. A16486/18  
 29/08/18  
 FOR MEMBER SECRETARY  
 MADRAS METROPOLITAN  
 DEVELOPMENT AUTHORITY

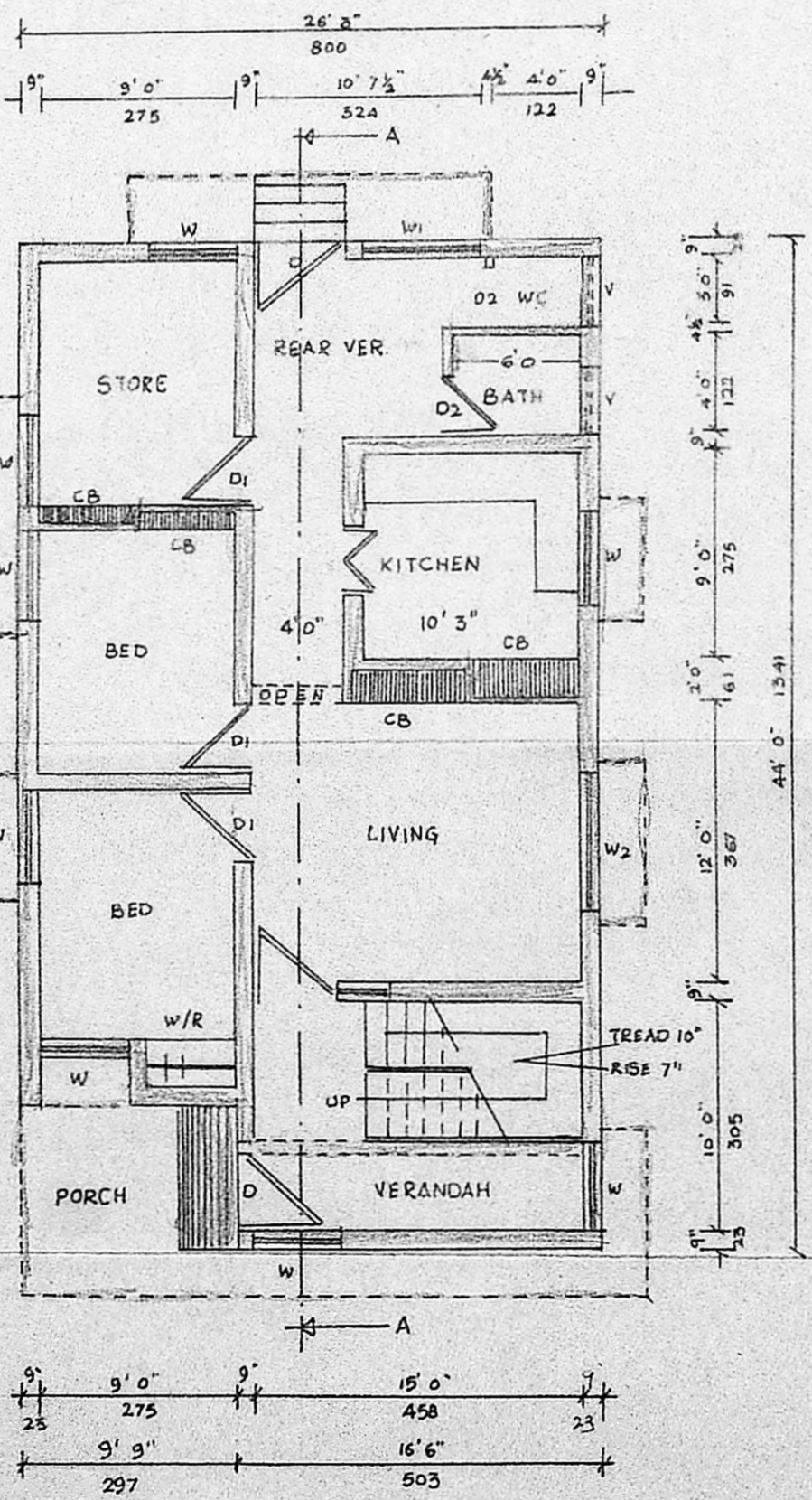
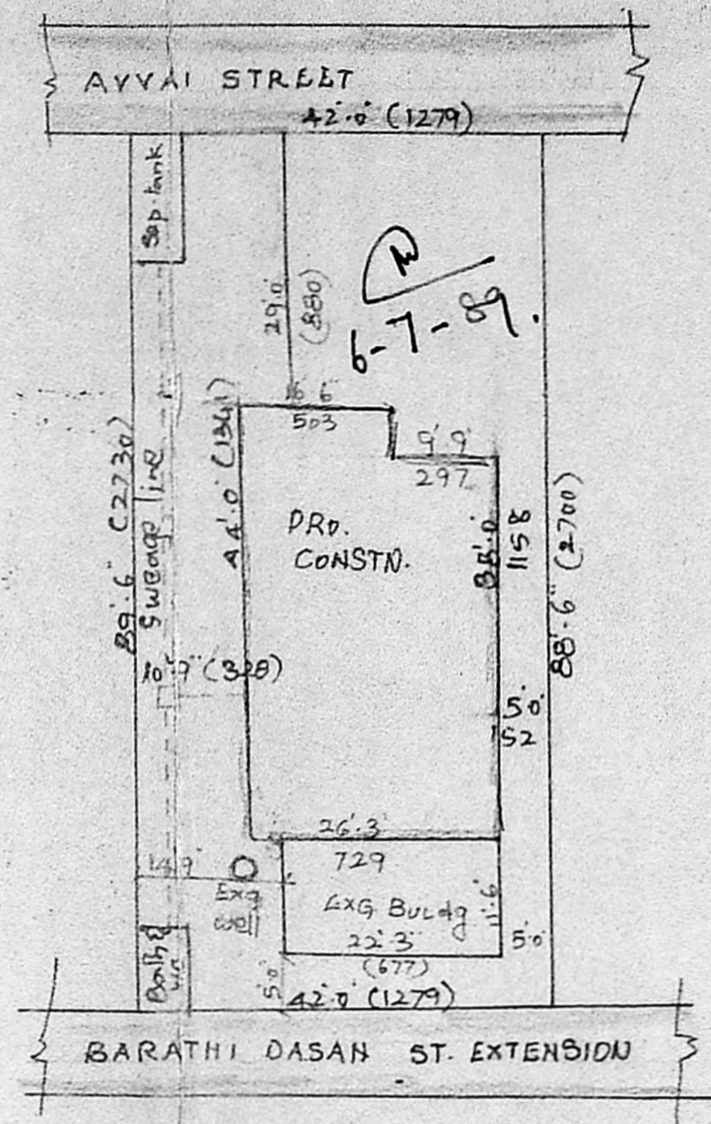

G. FLOOR PLAN

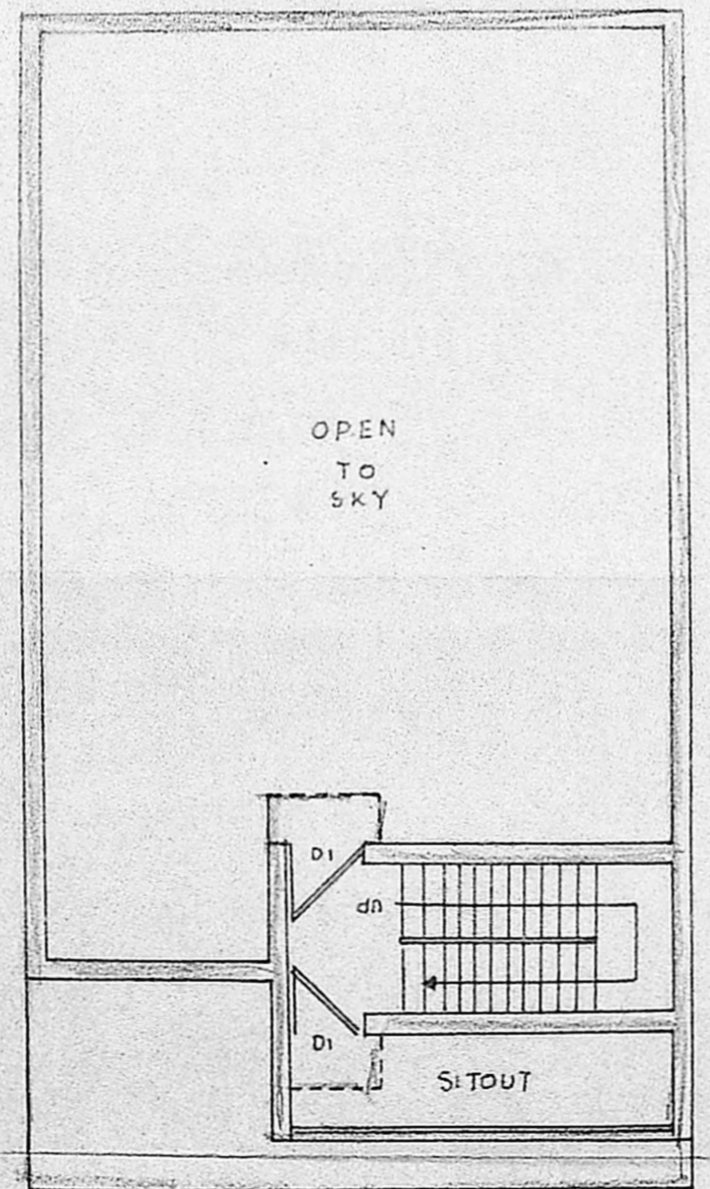

F. FLOOR PLAN

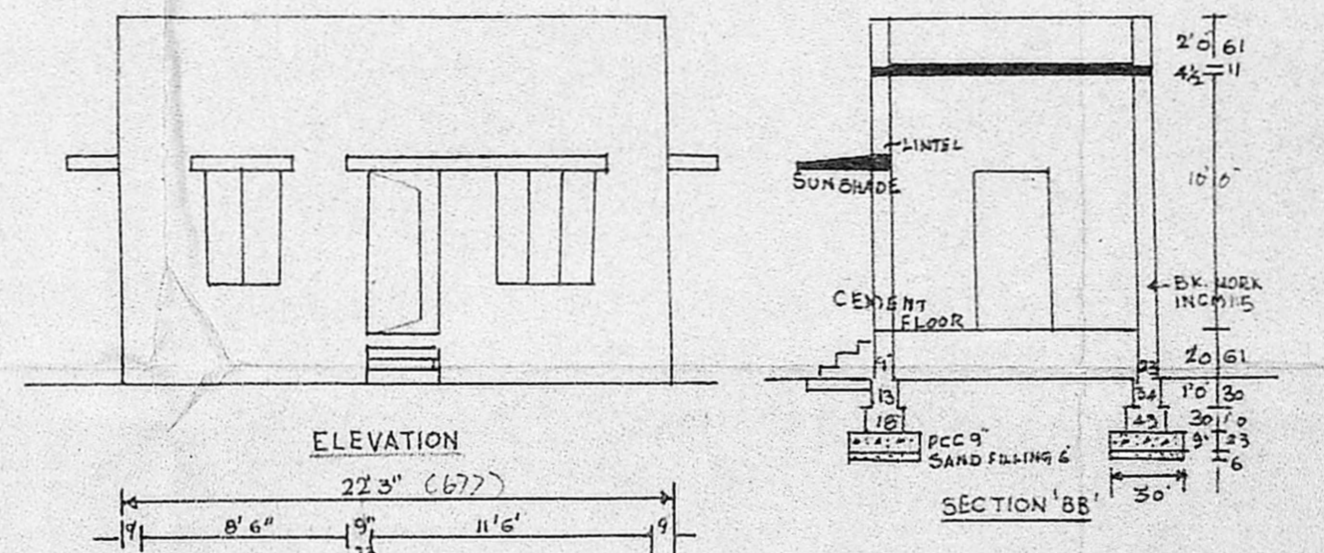

ELEVATION

SECTION 'BB'

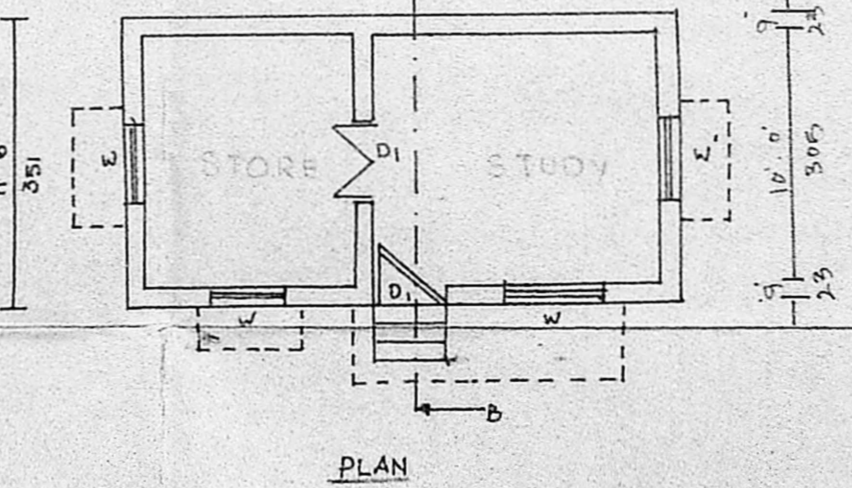

PLAN

SEPTIC TANK

WELL

Reference:-

D	Door panelled	3'3" x 6'6"	100 x 197
D1	-do-	3'0" x 6'6"	91 x 197
D2	-do-	2'6" x 6'6"	76 x 197
W	WINDOW GLZ.	4'0" x 4'6"	122 x 137
W1	-do-	5'0" x 4'6"	152 x 137
W2	-do-	6'0" x 4'6"	183 x 137
W3	-do-	2'0" x 4'6"	61 x 137
V	VENTILATOR	3'0" x 2'0"	91 x 61
CB	CUP BOARD		
WR	WARD ROBE		
TOTAL SITE AREA		3738 sq.ft	347.25 sq.m.
MAIN BUILDING		912 "	91.09 "
EXG. BUILDING		255 "	23.8 "
TOILET BLOCK		30 "	2.78 "
OPEN SPACE		2539 "	229.58 "

- PROPOSED CONSTRUCTION
- SITE BOUNDARY
- EXISTING ROAD
- EXG. BLDG. DEMOLISHED

OWNER  
 K. VENUGOPAL  
 ABE (Rtd)  
 CONSULTING CIVIL ENGINEER  
 LICENSE SUPERVISOR CLASS I  
 CORPORATION OF MADRAS  
 3 TELLER STREET  
 NUGUNDAKKAM L.K. AREA  
 MADRAS-600 034